

Echange inter-laboratoires  
apoC-III  
France – Hollande 2020

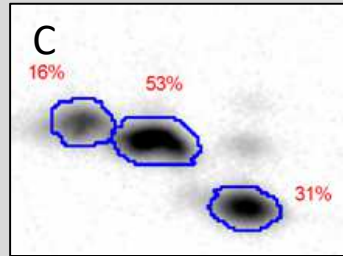

5 french samples

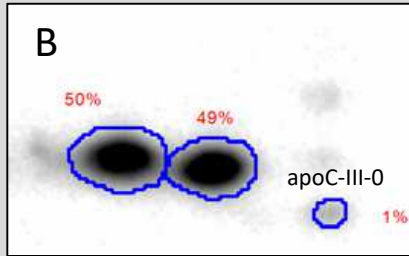
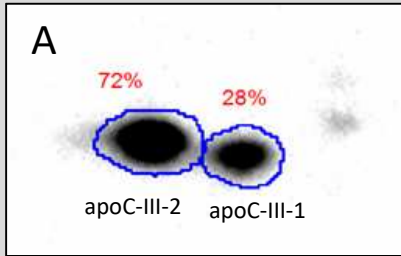
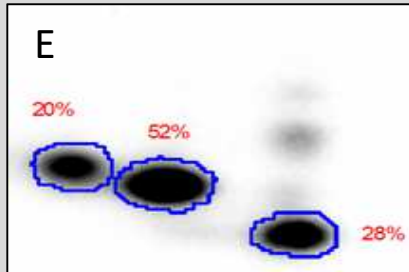
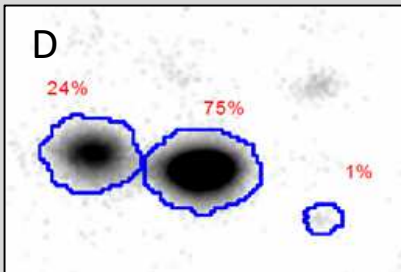

Patients	age	Interpretation	apoCIII-0	ref.value	apoCIII-1	ref.value	apoCIII-2	ref.value	
A	16 yr	abnormal	9,8	4,9-16,4	29,5	43,5-60,0	60,7	30,0-50,5	apoC-III-2 pattern
B	73 yr	slightly abnormal	10,6	5,5-17,4	39,3	42,9-55,9	50,1	31,8-49,4	control
C	14 yr	abnormal	36,7	4,9-16,4	41,0	43,5-60,0	22,3	30,0-50,5	COG7
D	15 yr	normal pattern	13,8	4,9-16,4	56,1	43,5-60,0	30,2	30,0-50,5	CCDC115
E	5 yr	abnormal	32,0	4,9-16,4	43,9	43,5-60,0	24,1	30,0-50,5	COG7



Patients	age	Interpretation	apoCIII-0	ref.value	apoCIII-1	ref.value	apoCIII-2	ref.value	
A	16 yr	abnormal	<1	<5%	28	40%-75%	72	25%-60%	apoC-III-2 pattern
B	73 yr	normal pattern	1	<5%	49	40%-75%	50	25%-60%	control
C	14 yr	abnormal	31	<5%	53	40%-75%	16	25%-60%	COG7
D	15 yr	slightly abnormal	1	<5%	75	40%-75%	24	25%-60%	CCDC115
E	5 yr	abnormal	28	<5%	52	40%-75%	20	25%-60%	COG7

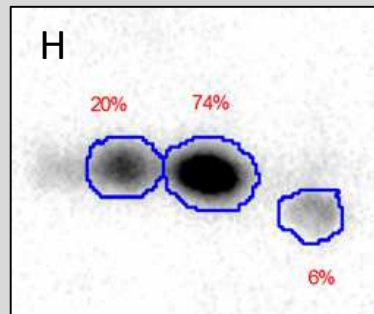
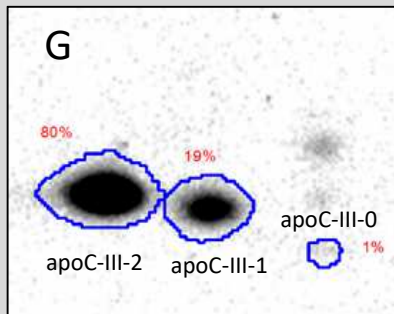
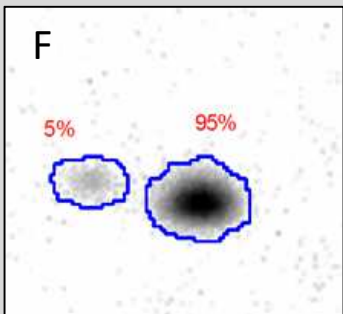

5 dutch samples

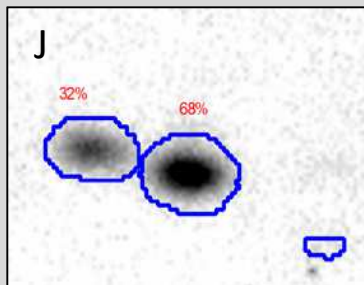
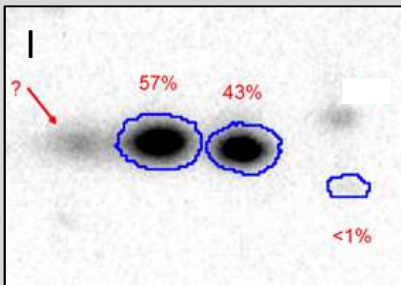

Patients	age	Interpretation	apoCIII-0	ref.value	apoCIII-1	ref.value	apoCIII-2	ref.value	
F	4 yr	abnormal	11,8	4,9-16,4	64,7	43,5-60,0	23,5	30,0-50,5	TMEM199
G	30-40	abnormal	14,3	5,5-17,4	22,7	42,9-55,9	62,9	31,8-49,4	apoC-III-2 pattern
H	21 yr	abnormal	12,5	5,5-17,4	61,7	42,9-55,9	25,8	31,8-49,4	SLC35A1
I		normal pattern	7,4	5,5-17,4	39,3	42,9-55,9	53,3	31,8-49,4	control
J	24 yr	normal pattern	12,2	5,5-17,4	49,1	42,9-55,9	38,7	31,8-49,4	



Patients	age	Interpretation	apoCIII-0	ref.value	apoCIII-1	ref.value	apoCIII-2	ref.value	
F	4 yr	abnormal	0	<5%	95	40%-75%	5	25%-60%	TMEM199
G	30-40	abnormal	1	<5%	19	40%-75%	80	25%-60%	apoC-III-2 pattern
H	21 yr	abnormal	6	<5%	74	40%-75%	20	25%-60%	SLC35A1
I		normal pattern	0	<5%	43	40%-75%	57	25%-60%	control
J	24 yr	normal pattern	0	<5%	68	40%-75%	32	25%-60%	



Patients	age	Interpretation	apoCIII-0	ref.value	apoCIII-1	ref.value	apoCIII-2	ref.value	
A	16 yr	abnormal	9,8	4,9-16,4	29,5	43,5-60,0	60,7	30,0-50,5	apoC-III-2 pattern
B	73 yr	slightly abnormal	10,6	5,5-17,4	39,3	42,9-55,9	50,1	31,8-49,4	control
C	14 yr	abnormal	36,7	4,9-16,4	41,0	43,5-60,0	22,3	30,0-50,5	COG7
D	15 yr	normal pattern	13,8	4,9-16,4	56,1	43,5-60,0	30,2	30,0-50,5	CCDC115
E	5 yr	abnormal	32,0	4,9-16,4	43,9	43,5-60,0	24,1	30,0-50,5	COG7
Patients	age	Interpretation	apoCIII-0	ref.value	apoCIII-1	ref.value	apoCIII-2	ref.value	
A	16 yr	abnormal	<1	<5%	28	40%-75%	72	25%-60%	apoC-III-2 pattern
B	73 yr	normal pattern	1	<5%	49	40%-75%	50	25%-60%	control
C	14 yr	abnormal	31	<5%	53	40%-75%	16	25%-60%	COG7
D	15 yr	slightly abnormal	1	<5%	75	40%-75%	24	25%-60%	CCDC115
E	5 yr	abnormal	28	<5%	52	40%-75%	20	25%-60%	COG7
Patients	age	Interpretation	apoCIII-0	ref.value	apoCIII-1	ref.value	apoCIII-2	ref.value	
F	4 yr	abnormal	11,8	4,9-16,4	64,7	43,5-60,0	23,5	30,0-50,5	TMEM199
G	30-40	abnormal	14,3	5,5-17,4	22,7	42,9-55,9	62,9	31,8-49,4	apoC-III-2 pattern
H	21 yr	abnormal	12,5	5,5-17,4	61,7	42,9-55,9	25,8	31,8-49,4	SLC35A1
I		slightly abnormal	7,4	5,5-17,4	39,3	42,9-55,9	53,3	31,8-49,4	control
J	24 yr	normal pattern	12,2	5,5-17,4	49,1	42,9-55,9	38,7	31,8-49,4	
Patients	age	Interpretation	apoCIII-0	ref.value	apoCIII-1	ref.value	apoCIII-2	ref.value	
F	4 yr	abnormal	0	<5%	95	40%-75%	5	25%-60%	TMEM199
G	30-40	abnormal	1	<5%	19	40%-75%	80	25%-60%	apoC-III-2 pattern
H	21 yr	abnormal	6	<5%	74	40%-75%	20	25%-60%	SLC35A1
I		normal pattern	0	<5%	43	40%-75%	57	25%-60%	control
J	24 yr	normal pattern	0	<5%	68	40%-75%	32	25%-60%	

Hollande



France



hollande



France

